

Tips for Inteliswab :



- ! This test takes 30 minutes to complete.
- ! Keep the test stand for all tests in the box. You will need to use it for the second test.
- ! Use the easy to follow pictures and instructions inside the box on how to do the test.
- ! When used for children, the test should be performed by an adult.
- ! For those 14 years and below: slowly circle the swab in EACH nostril at least 4 times while gently pressing against the inside of the nostril. This should take about 15 seconds.
- ! For those above the age of 15: Swab each

SYMPTOMATIC

EXPOSED

BACK TO SCHOOL

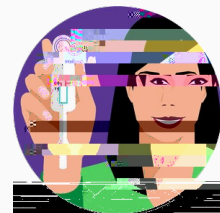

Report Your Test Results

Report your results on Primary.Health! This information goes to your local Department of Public Health and School. It helps them keep track of cases in the community! Your information is safe and protected under this secure platform.

HOW TO REPORT



ALREADY REGISTERED



REGISTER & REPORT

